



# CONTENTS

1. COMPANY OVERVIEW
2. MAIN BUSINESS FIELD – SPARE PARTS SUPPLY
3. MAIN BUSINESS FIELD – SERVICE SUPPLY
4. WORKSHOP FACILITY & EQUIPMENT
5. STX SINGAPORE SERVICE REFERENCE
6. STX SINGAPORE QUALITY STANDARD
7. WARRANTY & WORK INSURANCE
8. STX MAJOR CUSTOMERS
9. GLOBAL NETWORK & MISSION
10. MEET OUR TEAM

# 1. COMPANY OVERVIEW

❖ Address : 11 Kian Teck Crescent,  
Singapore 628877

❖ Incorporated : 15 SEP 2011

❖ Area Size : TOTAL 18,030 Sq ft  
(1,675 Sqm)

A. Office : 4,648 Sq ft (432 Sqm)

B. Warehouse : 5,382 Sq ft (500 Sqm)

C. Workshop : 8,000 Sq ft (743 Sqm)



## Why Jurong, Singapore ?

- Major hub port where vessel calls 200-300 per day
- Easy Access to ship owners and ship management companies
- Located in Jurong Area which close to major shipyards

## 2.MAIN BUSINESS FIELD - Spare Parts Supply

### Spare Parts Supply

- STX-MAN 4 Stroke Engine
  - STX-MAN 2 Stroke Engine
  - STX-NIIGATA Engine Parts
  - STX-Cummins Parts
- Standard Tools & Consumable Parts
  - STX-MAN Turbocharger Parts
  - Electrical Parts
  - BOP (Balance of Power Plant) Parts

► Spare Parts Inventory: USD 8–10 million

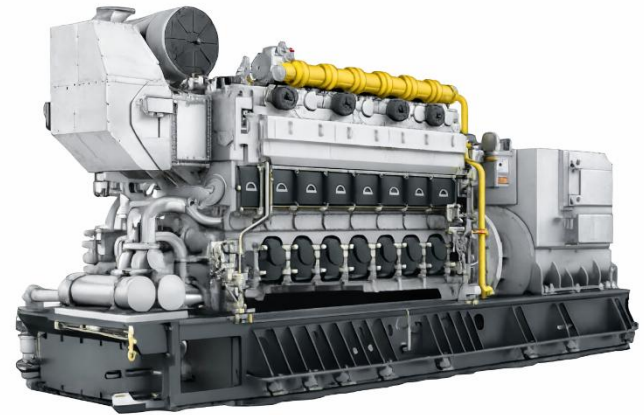
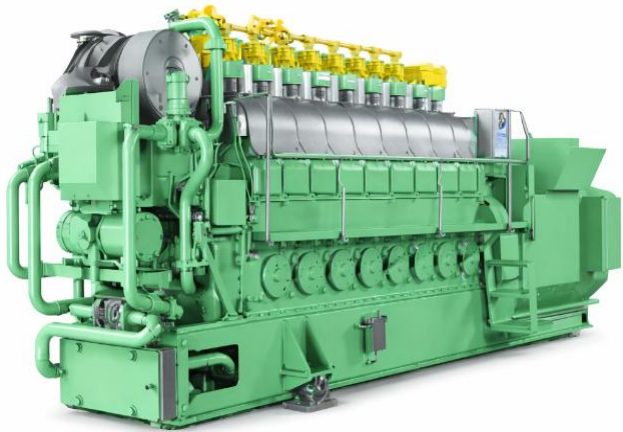

## 2. MAIN BUSINESS FIELD - Spare Parts Supply

### ► WAREHOUSE OVERVIEW



Incoming Zone

Main Gate

Packing Zone

11 m

**WAREHOUSE 9,042 Sqf (840 Sqm)**

Heavy Parret Rack

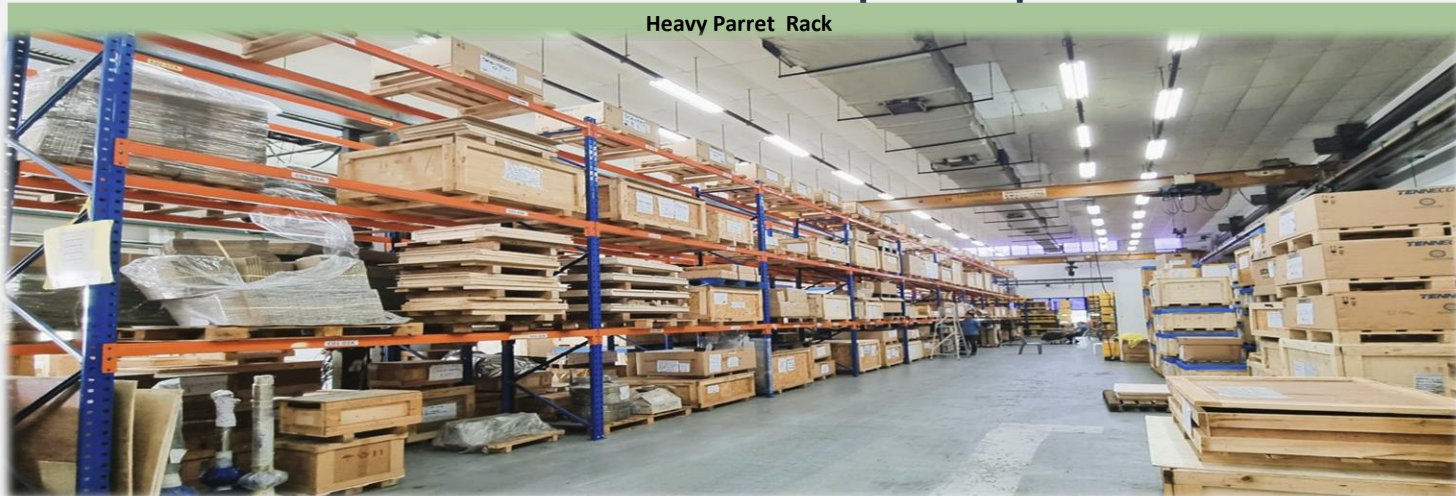

10 m

10 m

10 m

10 m

10 m

# 3.MAIN BUSINESS FIELD - Service Supply

**WORKSHOP SERVICE**



**ENGINE ONBOARD SERVICE**



**ENGINE PLC MODIFICATION**



## Engine Service Supply

- Shipyard Supervision Service
- Engine Onboard Maintenance (Disassembly & Assembly)
- Engine Modification & Retrofit Service
- Engine Performance Optimizing Service
- Warranty Service with HQ (STX Engine)
- Technical Support and Troubleshooting
- Workshop Component Maintenance & Recondition Service
- ▶ **Covering all MAN 4ST Engine + 2ST Liner + All types of T/C**

- STX 2 & 4 Stroke Engine
- STX-MAN Turbocharger
- STX-NIIGATA Engine
- STX-Cummins
- Other Maker Engines

# 3. MAIN BUSINESS FIELD - Service Supply

## ► WORKSHOP OVERVIEW



# 3. MAIN BUSINESS FIELD – WORKSHOP LAYOUT

## CYL. LINER HONING ZONE

## Workshop Area (8,000 Sqf)

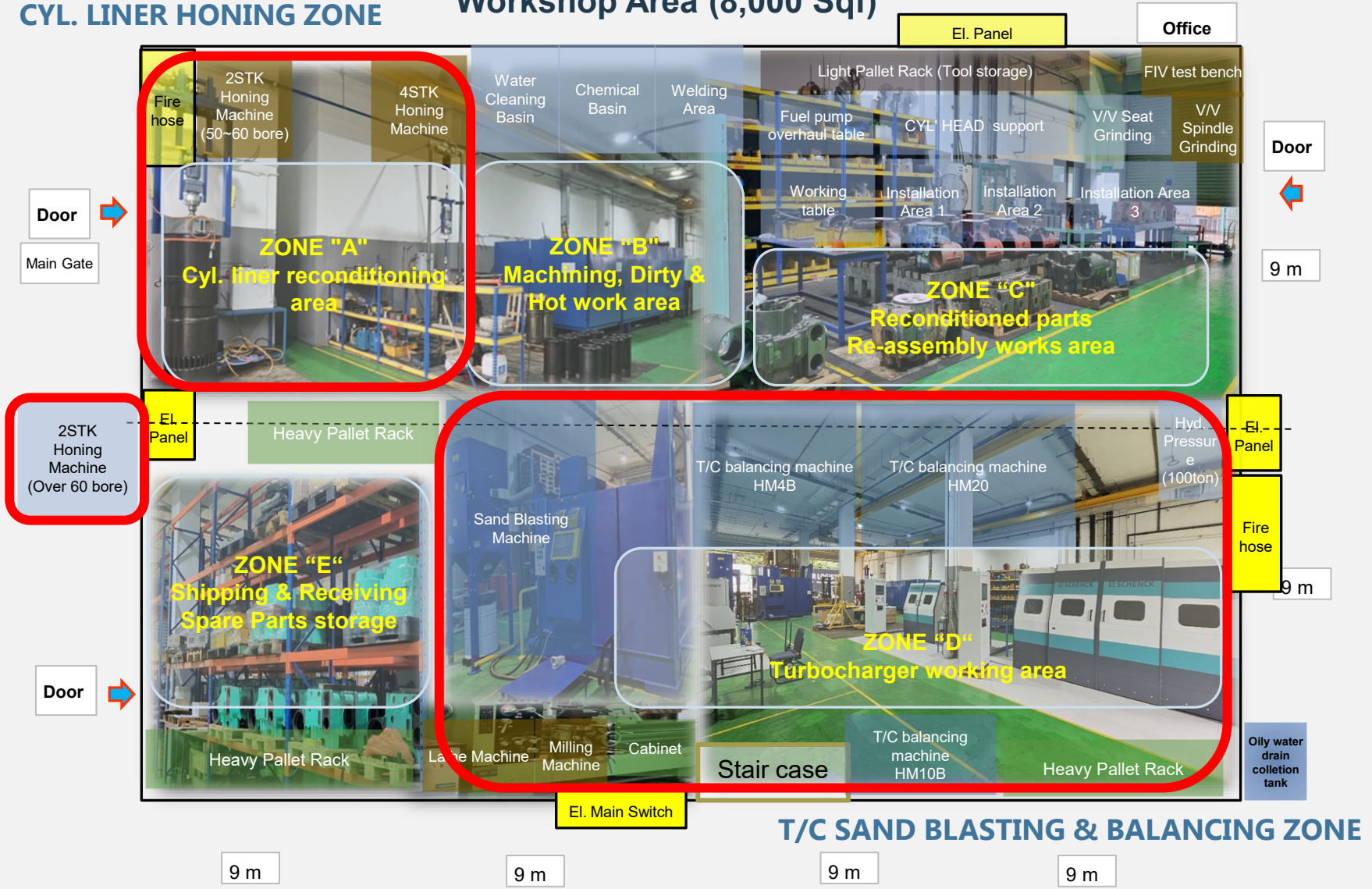

## 4. WORKSHOP FACILITIES & EQUIPMENT\_STX SINGAPORE

No.	Facilities
1	4 Stroke Component Overhaul Zone (Head, Liner, Piston & Conrod)
2	Chemical Basin & Cleaning Zone for Components
3	Welding Zone
4	Fuel Equipment Overhaul Room
5	2 Stroke & 4 Stroke Cylinder Liner Honing Zone
6	Turbocharger Service Zone – Sand Blasting & Cleaning
7	Turbocharger Service Zone – Balancing

No.	Equipment	Qty
1	2 & 4 Stroke Cylinder Liner Honing Machine (HON A, HON 2A)	2 PCS
2	4 Stroke Cyl. Head V/V, Seat Grinding Machine (Type: MSD, VSL)	2 PCS
3	2 & 4 Stroke Fuel Inj. V/V Tester	7 PCS
4	LDM 2 Stroke Cyl. Liner Measurement Tool	1 PC
5	Cyl. Liner Wave Cut Machine (WGM)	1 PC
6	Wear Edge Milling Machine	1 PC
7	Sand Blasting Machine	1 PC
8	Turbocharger Balancing Machine + CAB 920 Measuring Unit (SCHENCK HM10B, HM20, HM4B)	3 SETS
9	Precise Lapping Machine for FIV & FIP (Type : FPG)	8 PCS
10	Turret Vertical / Horizontal Milling Machine	2 PCS
11	Welding Machine (Arc, Tig, Mig)	3 PCS
12	Forklift (3 Tons)	1 PC
13	Electric Stacker (1.2 Tons)	1 PC
14	Scissors Lift (Lift Capacity : 227kg)	1 PC

## 4.1 STX WORKSHOP FACILITIES (1/3)

4 STROKE COMPONENT  
OVERHAUL ZONE  
(HEAD, LINER, PISTON  
& CONROD)



## 4.1 STX WORKSHOP FACILITIES (2/3)



**CHEMICAL & WATER CLEANING ZONE**



**WELDING ZONE**



**FUEL EQUIPMENT OVERHAUL ROOM**



## 4.1 STX WORKSHOP FACILITIES (3/3)



2ST & 4ST CYLINDER LINER HONING ZONE



TURBOCHARGER SERVICE ZONE



T/C SPECIAL TOOLS ZONE

## 4.2 STX WORKSHOP EQUIPMENT (1/6)



**4 STROKE CYLINDER  
LINER HONING MACHINE,  
HON A**

ENGINE BORE SIZE 160 ~ 510 mm



**4 STROKE CYLINDER HEAD  
VALVE SEAT  
GRINDING MACHINE, VSL**

ENGINE BORE SIZE 160 ~ 460 mm



**4 STROKE CYLINDER HEAD  
VALVE SPINDLE  
GRINDING MACHINE, BSP30**

ENGINE BORE SIZE 160 ~ 460 mm

## 4.2 STX WORKSHOP EQUIPMENT (2/6)

### FUEL INJECTION VALVE, FUEL INJ. PUMP PRECISE LAPPING MACHINE (FPG) ▷

- 2 ST, 4 ST FUEL INJ. VALVE AND PUMP
- ALL ENGINE MODELS



### ◁ FUEL INJECTION VALVE TESTING DEVICES & UNIVERSAL FUEL VALVE HOLDER

- 2 ST, 4 ST FUEL INJ. VALVE
- ALL ENGINE MODELS

## 4.2 STX WORKSHOP EQUIPMENT (3/6)



### 2ST LINER DIAMETER MEASUREMENT, LDM

ENGINE BORE SIZE 500 ~ 980 mm  
IN-SITU CYL. LINER MEASUREMENT AVAILABLE



### 2ST CYLINDER LINER HONING, HON 2A

ENGINE BORE SIZE 500 ~ 980 mm



### 2ST LINER WAVE-CUTTING MACHINE

ENGINE BORE SIZE 500 ~ 980 mm



### 2ST LINER WEAR EDGE MILLING MACHINE, VKS

ENGINE BORE SIZE 320 ~ 980 mm

## 4.2 STX WORKSHOP EQUIPMENT (4/6)



- ◁ 2 STROKE PISTON RING  
COATING THICKNESS  
MEASUREMENT TOOL, CTM

Liner time scale: ~100 Rh  
Measurement time: ~15 mins

- ▷ 2ST LINER CONDITION CAMERA, LCC

Liner time scale: ~100 Rh  
Measurement time: ~15 mins

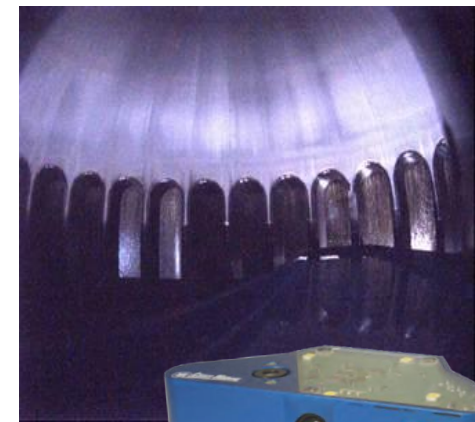
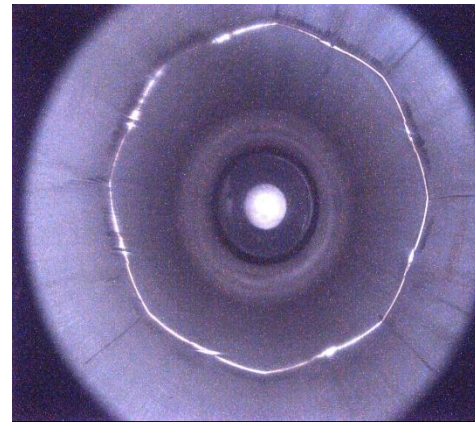

- ◁ 2ST LINER SURFACE ROUGHNESS  
MEASUREMENT TOOL, SRM

Ra 0.4-1.6.

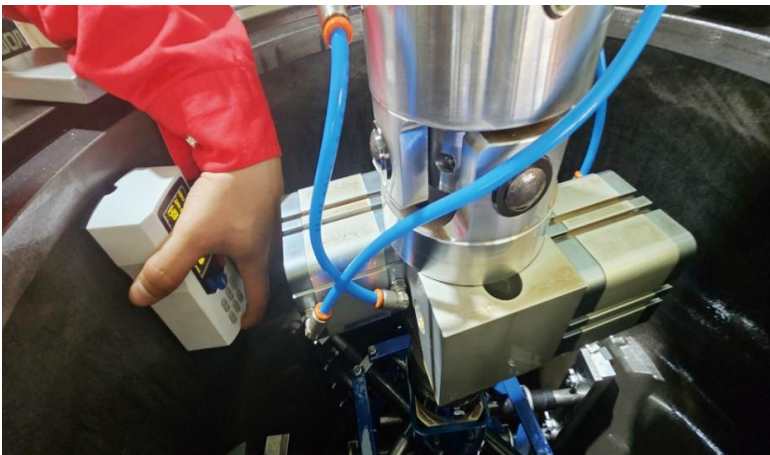

## 4.2 STX WORKSHOP EQUIPMENT (5/6)



### SAND BLASTING CLEANING MACHINE



### T/C BALANCING MACHINE SCHENCK HM10BK + CAB 920 MEASURING UNIT

- FOR TURBOCHARGERS EQUIPPED ON SMALL BORE MID/HIGH SPEED DIESEL ENGINE (~500KW)
- ROTOR MAX WEIGHT 18 KG WITH CAB 920 MEASURING UNIT & SAFETY PROTECTION ENCLOSURE

## 4.2 STX WORKSHOP EQUIPMENT (6/6)



### ◁ T/C BALANCING MACHINE (SCHENCK HM20BU) + CAB 920 MEASURING UNIT

- FOR TURBOCHARGERS EQUIPPED ON MID BORE MID SPEED DIESEL ENGINE (500~7200 KW)
- ROTOR MAX WEIGHT 100 KG WITH CAB 920 MEASURING UNIT & SAFETY PROTECTION ENCLOSURE

### T/C BALANCING MACHINE (SCHENCK HM4BU) + CAB 920 MEASURING UNIT

- FOR TURBOCHARGERS EQUIPPED ON LARGE BORE LOW SPEED DIESEL ENGINE (Output 7200 ~ 80,000KW)
- ROTOR MAX WEIGHT 1500 KG WITH CAB 920 MEASURING UNIT & SAFETY PROTECTION ENCLOSURE



# 5.1 STX SINGAPORE SERVICE REF - WORKSHOP OVHL'S STATUS

## Workshop Exchange Service and Recondition from 2025 ~

CLIENT	VESSEL	ENGINE MODEL	DESCRIPTION	STATUS
VANTAGE	TUNGSTEN EXPLORER	STX14V32/40	NR34S TURBOCHARGER CTM UPGRADE	Complete
CMA CGM	CMA CGM T.JEFFERSON	HIMSEN 6H32/40	6 CYLINDER UNIT + 6 F/P + 2 WT PUMP + 1 LO P/P	Complete
CMA CGM	CMA CGM MOZART	STX 9L27/38	9 CYLINDER UNIT + 9 F/P + 2 WT PUMP + 1 LO P/P	Complete
CMA CGM	CNC URANUS	STX 8L21/31	8 CYL.HEAD + 8 CYL. LINER & PISTON + 2 WT P/P	Complete
CMA CGM	CC ROSSINI	MAN 10K98MC-C	ME CYLINDER LINER HONING & WAVE CUTTING RECONDITION	On-going
CMA CGM	ANL KOKODA	MAN 7S60MC-C	ME CYLINDER LINER HONING & WAVE CUTTING RECONDITION	On-going
EASTAWAY	X-PRESS BARDSEY	MAN 7L27/38	14 CYL. HEAD , LINER HONING RECONDITION	Complete
U.O.S	GH VOYAGER	STX6L32/40	24 CYL. HEAD + NR29S TURBOCHARGER RECONDITION	Complete
-	POWER BARGE	MAN 18V51/60DF	162 CYLINDER LINER HONING RECONDITION	On-going



## 5.2 STX SINGAPORE SERVICE REF – ONBOARD (1/2)

Onboard Service (Inspection, Overhaul & Major Repair) from 2025 ~

CLIENT	VESSEL	ENGINE MODEL	DESCRIPTION	STATUS
SYNERGY	KMARINE RESOLUTION	STX 6L21/31	NO.2 AE CRANKCASE & CRANKSHAFT REPLACEMENT	Complete
VANTAGE	TUNGSTEN EXPLORER	STX 14V32/40	NO. 3 MGE 48K ONBOARD OVHL SERVICE // FOR DRILL SHIP	Complete
VANTAGE	TUNGSTEN EXPLORER	STX 14V32/40	VIT MODIFICATION UPGRADE	On-going
SHELL Australia	PRELUDE	STX 16V32/40	HMI PANEL, CONTROL SYSTEM MODIFICATION	On-going
TAGASHIRA KAIUN	NYK PAULA	STX 8L28/32H	NO. 1 AE C/S REPLACEMENT WORK WITH ELEC. SYSTEM OH.	Complete
TAIYO SANGYO	ACX CRYSTAL	STX 8L28/32H	NO. 4 AE C/S REPLACEMENT WORK WITH MOUNT REPLACEMENT.	Complete
CMA CGM	CMA CGM MISSISSIPPI	STX 8L32/40	VIT MODIFICATION UPGRADE	On-going
CMA CGM	ANL KOKODA	7S60MC-C	ME CYL. LINER REPLACEMENT AND LDM INSPECTION	Complete
TIMAS	TIMAS 1201	STX 9L32/40	NO. 1 ~ 3 GE 40K ONBOARD OVHL SERVICE	Complete
OOCL	OOCL SHANGHAI	STX 8L32/40	CONTROL & SAFETY SYSTEM UPGRADATION	Complete
FLEET MANAGEMENT	GRAND ACE 7	STX 6L23/30H	DAMAGED C/S, BLOCK REPLACEMENT	Complete
OSM THOME	RIVERSIDE + 3 VESSELS	5L21/31, STX LYNGSO	ME AMS, BMS, PNEUMATIC & ALPHA SYSTEM OVHL AE VIBRATION DAMPER, CONICAL MOUNT REPLACEMENT	On-going

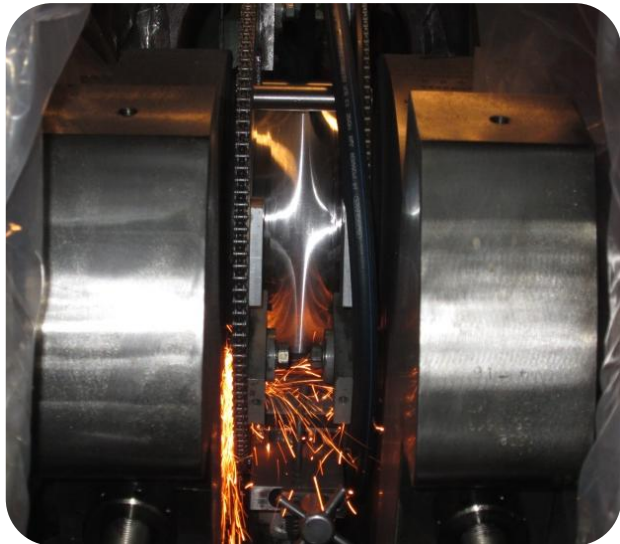

## 5.3 STX SINGAPORE SERVICE REF – ONBOARD (2/2)

### Emergency Generator Service & Trouble-Shooting from 2025 ~

CLIENT	VESSEL	ENGINE MODEL	DESCRIPTION	STATUS
CMA CGM	APL LE HAVRE	NTA855DMGE	NTA855DMGE EMERGENCY GE 10 YEAR OH	Complete
CMA CGM	CMA CGM DOLPHIN	NTA855DMGE	NTA855DMGE EMERGENCY GE 15 YEAR OH	Complete
MISC	SERI 'A' CLASS LNG CARRIERS	VTA28-D(M)	EMERGENCY GE DOCK OVERHAUL	Complete
BW LNG	BW HELIOS	KTA38DM	EMERGENCY GE ALTERNATOR REPLACEMENT	Complete
NYK SMGT	TANGGUH TOWUTI	VTA28DMGE	EMERGENCY GE RADIATOR REPLACEMENT	Complete
NYK SMGT	EMERALD HORIZON	NTA855DMGE	EMERGENCY GE PLC PROBLEM	Complete
NOBLE CORPORATION	NOBLE VIKING	QSK60DM	QSK60DM ELECTRIC FUEL CONTROL VALVE RENWAL	Complete



# 6. STX SINGAPORE QUALITY STANDARD (1/2)



**ISO 9001**  
*Consistent quality  
 you can rely on*



**ISO 14001**  
*Responsible operations for  
 a sustainable future*



**ISO 45001**  
*Safety-first culture across  
 all operations*

# 6. STX SINGAPORE QUALITY STANDARD (2/2)

## Certificate, Singapore Safety and Health by WSH and MOM



FORM B  
MINISTRY OF MANPOWER, SINGAPORE  
WORKPLACE SAFETY AND HEALTH ACT 2006  
WORKPLACE SAFETY AND HEALTH (REGISTRATION AND OTHER SERVICES FEES AND FORMS) REGULATIONS  
CERTIFICATE OF TEST/THOROUGH VISUAL EXAMINATION OF LIFTING EQUIPMENT (LEY)

LE Registration No.: LM88024C  
UEN of Owner: 201128388G  
Workplace No.: 201128388G0001

Owner of Lifting Equipment STX SERVICE SINGAPORE PTE. LTD. 11 KIAN TECK CRESCENT SINGAPORE 628877	Factory Occupier and Location of Lifting Equipment STX SERVICE SINGAPORE PTE. LTD. 11 KIAN TECK CRESCENT SINGAPORE 628877
--	--

Particulars of Lifting Equipment

Type and Description of Lifting Equipment	502 Fixed Crane - Overhead Crane (without cabin)	Classification Code	502
Brand Name	MORRIS		
Country of Origin	UNITED KINGDOM	Distinctive No. **	08-305361A
Source of Power	Electricity	Date of Manufacture	2001
Max. Safe Working Load	3000 kg	First Registration Date	02/04/2002
Owner's Reference/Vehicle Registration No.	DS	Max. Boom Length/Span	9.80 m
		Length of Fly/Jib/Extension	

Particulars of Last Load Test

Date of Load Test	18/02/2020	Max Test Load	3750 kg
Radius (m)	(1)	(2)	(3)
Test Load (kg)			
Safe Working Load (kg)			

Comments/Observations  
Limit switches and anti-collision checked in order. Shares longitudinal runways with LM88574V.

I certify that on 22/02/2021 the lifting equipment described in this certificate was examined thoroughly by me, as far as its construction permits, and this is a true report of my examinations.

I further certify that the lifting equipment complies in all respects with the requirements pertaining to lifting equipment as stipulated in the Workplace Safety and Health (General Provisions) Regulations, and all other regulations made thereunder and is safe for use.

Expiry Date of Certificate	Date of Print of Certificate	Authorized Examiner's Name	Signature of Authorized Examiner
21/02/2022	22/02/2021	NG SIEW WAH	<i>NG SIEW WAH</i>

\* Lifting Equipment means Lifting Gear, Lifting Appliances, Lifting Machine, Lift and hoist as defined under the Workplace Safety and Health (General Provisions) Regulations.  
\*\* Distinctive Number refers to the identification number/serial number assigned to the equipment by the manufacturer.

PROFESSIONAL ENGINEER  
MECHANICAL  
NG SIEW WAH  
1478

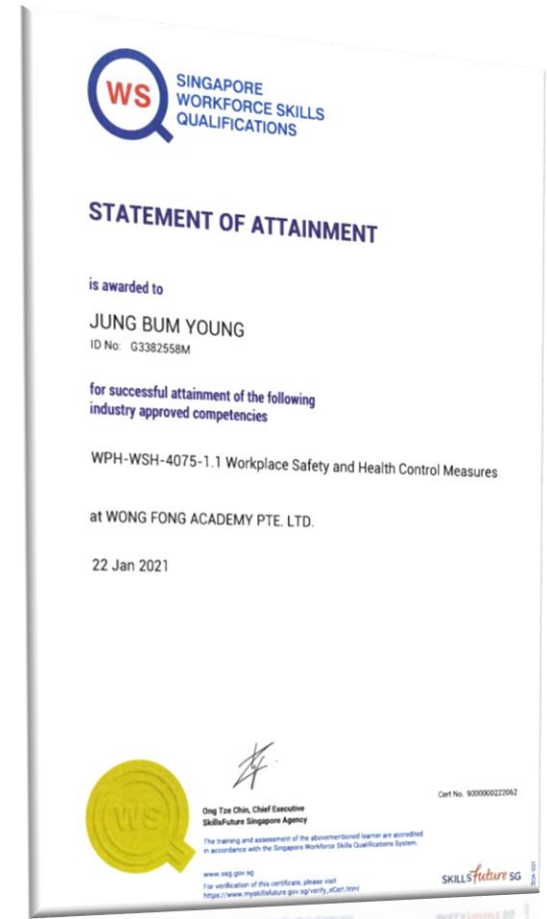

# 7. WARRANTY & WORK INSURANCE (1/2)

**COVERAGE LIMIT : USD 3,000,000 PER ACCIDENT/OCCURRENCE (ONBOARD)**

KB Insurance Co., Ltd.  
KB Insurance Bldg., 117, Teheran-ro,  
Gangnam-gu, Seoul, 135-550 Korea



**MARINE LIABILITY INSURANCE POLICY**

**POLICY NO :** 2024-1301964  
**TYPE :** MARINE LIABILITY INSURANCE POLICY  
**INSURED(S) :** The Original Insured: STX Engine Co., Ltd.  
 Address:  
 80, Seongsan-dong, Changwon-si, Gyeongsangnam-do, Korea 642-315

**Subsidiary companies to be included as Joint Assureds:**  
 STX Service Americas, LLC.  
 STX Service Europe B.V.  
 STX Service Singapore Pte. Ltd.

**PERIOD :** From 00:01 hours 01st March, 2024  
 To 00:01 hours 01st March, 2025  
 Both at Korean Standard Time

**INTEREST :** Insured's liability in respect of Third Party repair work carried out.

**LIMIT OF LIABILITY :** USD 3,000,000 each accident or occurrence

**TRADING/LOCATION :** Worldwide, but excluding USA

**CONDITIONS :**

- Ship repairer's Liability Clauses (LSW 169A), amended, as attached and as follows; Clause 6 vi) amended to include third party bodily injury or death
- Travelling Workmen Clause (LSW180), as attached
- Other Work Endorsement (LSW172), as attached

**Conditions applicable to all sections:**

- Excluding absolutely work performed within the USA, or under a contract which is subject to US law and jurisdiction.
- Subject 'Other Work' not to exceed 10% of overall revenue.
- Excluding all liabilities arising out of engine manufacture. This policy shall cover STX Engine's repair work only.
- Excluding liability arising out of any transportation or storage of the engines absolutely.
- Claim control Clause as attached.
- Sanction Limitation and Exclusion Clause (JL2010/005)
- Institute Radioactive Contamination, Chemical, Biological, Bio-chemical and Electromagnetic Weapons Exclusion Clause (CL370) (10/11/03).
- Marine Cyber Endorsement LMA5403 dated 11/11/19, as attached.
- Brokers Cancellation Clause as attached
- Communicable Disease Exclusion JL2020-013 dated 21/10/20, as attached
- JLC Limited Notice of Cancellation JL 2022-020, as attached.
- JLC Territorial and Conflict Exclusion Clause JL 2022-019, as attached

KB Insurance Co., Ltd.  
KB Insurance Bldg., 117, Teheran-ro,  
Gangnam-gu, Seoul, 135-550 Korea



**DEDUCTIBLES :** US\$50,000 each accident or occurrence

**CHOICE OF LAW AND JURISDICTION :** This insurance shall be governed by and construed in accordance with the laws of England and Wales and each party agrees to submit to the exclusive jurisdiction of the Courts of England and Wales.

**PREMIUM & RATE :** Minimum and Deposit Premium : USD248,640 per annum and pro rata, adjustable on revenue at 2.59% (Based upon Estimated revenues of USD 9,600,000)

**PREMIUM PAYMENT :** Premium Payable in full at inception

**TERM :** Further premium adjustment to occur at expiry based on gross revenues at expiry

**EXPRESS WARRANTIES :** Warranted no waivers or indemnities, hold harmless or limitation of liability given to subcontractors.

Yours Faithfully,  
  
 KB Insurance  
 KB Insurance Bldg, 117, Teheran-ro,  
 Gangnam-gu, Seoul, Korea  
 CEO *Koo. Banwook*



**STX Engine Co Ltd**  
80 Seongsan Dong, Changwon, South Korea

**Cover Note No.**  
MALIA1800097

**Contact**  
JM Sung  
2 February, 2018

**Security Confirmation**

**Insured:** STX Engine CO LTD and STX Service Americas, LLC and/or associated and/or subsidiary and/or affiliated companies for their respective rights and interests.

**Additional Insured :**

- Norskan Offshore Ltda and its parent company DOF Group  
Rua Leuro Muller 116, salas 1701 e 1708  
Botafogo, Rio de Janeiro, RJ, Brazil
- Enso International Incorporated  
5347 San Felipe, Ste. 3300, Houston, Texas 77057
- Transocean Offshore Deepwater Drilling Inc.  
4 Greenway Plaza, Houston, Texas 77046  
(A waiver of subrogation is also included in favour of Transocean)
- Pacific Drilling Services, Inc.  
3030 Post oak Blvd., Ste. 1500, Houston, Texas 77056
- Crowley Maritime Corp and its Subsidiaries  
(A waiver of subrogation is included in favour of Crowley Maritime Corp, its affiliated companies, and any third parties to whom or for which Crowley is under contract or rendering services and/or its and their employees and agents. All insurance policies, except Worker's Compensation, shall name all such parties as additional assureds.)
- SEABULK FLEET MANAGEMENT LLC and its parent company SEACOR HOLDINGS  
2200 Elier Drive / P.O. Box 13038  
Fort Lauderdale, FL 33316
- Mærsk Line Limited

# 7. WARRANTY & WORK INSURANCE (2/2)

## COVERAGE LIMIT : USD 1,000,000 WORK INJURY FOR STX ENGINEERS



AIG Asia Pacific Insurance Pte. Ltd.

### WICI 2019 Policy

Approved Work Injury Compensation Act 2019  
Insurance Policy



### WORK INJURY COMPENSATION ACT 2019

WORK INJURY COMPENSATION  
INSURANCE REGULATIONS 2020

### CERTIFICATE OF INSURANCE

[Regulation 4(1)]

POLICY NO. : 1000140434 - WC System Ref No : 9012000

1. Name of Insurer : AIG ASIA PACIFIC INSURANCE PTE. LTD.

2. Name of Insured : STX SERVICE SINGAPORE PTE LTD

Business Registration No. (UEN) : 201128388G

3. Date of Commencement  
of the Policy : NOV 19, 2024

4. Date of Expiry of the  
Policy : NOV 18, 2025

I We certify that the Policy to which this certificate relates is issued in accordance with the provisions of the Work Injury Compensation Act, 2019.

AIG Asia Pacific Insurance Pte. Ltd.

*[Signature]*

AUTHORISED INSURER

A member of the General Insurance Association of Singapore

### AN EXTRACT FROM THE WORK INJURY COMPENSATION (INSURANCE) REGULATIONS 2020

- 5(1) Where a certificate of insurance has been issued to an employer in accordance with regulation 4, the employer must display a copy of certificate of insurance in accordance with paragraphs (2) and (3) throughout the period of validity of the insurance policy to which the certificate relates -
- (a) at the employer's place of business; or
  - (b) where the employer has more than one place of business, at each place of business at which the employer employs any employee whose claims may be the subject of an indemnity under the insurance policy to which that certificate relates.
- (2) The copies of certificates of insurance displayed for the purposes of paragraph (1) must be displayed in a manner that is easily seen and read by every employee whose claims may be the subject of indemnity under the insurance policy to which the certificate relates.
- (3) Copies of certificates of insurance must be displayed at the places mentioned in paragraph (1) (a) or (b) only during the period of validity of the insurance policy to which the certificates relate.
- (4) In this regulation, the period of validity of an insurance policy is the period -
- (a) starting on the date of commencement of the insurance policy; and
  - (b) ending on the date of expiry or cancellation of that insurance policy.
- (5) Any person who contravenes paragraph (1) shall be guilty of an offence and shall be liable on conviction -
- (a) to a fine not exceeding \$2,000; or
  - (b) if the person is a repeat offender, to a fine not exceeding \$4,000.



AIG Asia Pacific Insurance Pte. Ltd.  
AIG Building, 78 Shenton Way, #09-16  
Singapore 079120  
Tel: 6419 - 1900  
www.aig.com.sg  
Co. Reg. No. 201009404M

### Certificate of Insurance

THIS IS TO CERTIFY that the COMPANY named herein has issued, to the Insured named herein, policies of insurance which provide, subject to the insuring agreements, exclusions, conditions and declarations contained therein, and during their effective period, coverage as described below -

- Name for whom this Certificate is issued: -  
To Whom It May Concern
- Name of Insured: -  
STX Service Singapore Pte Ltd
- Address:  
11 Kian Teck Crescent, Singapore 628877
- AIG Asia Pacific Insurance Pte. Ltd. is the insurer for all coverage listed below: -
- Policy in Force: -

Coverages	Policy No.	Effective Date	Expiration Date	Common Law Limit/Limit of Liability
Work Injury Compensation	1000140434	19 November 2023	18 November 2024	\$S10,000,000 per occurrence \$S1,000,000 per occurrence for works onboard vessels/ rigs/ platforms, including but not limited to works on board vessels/ rigs/ platforms under construction, repair and/or refurbishment
General Liability	1000140436	19 November 2023	18 November 2024	<b>General Liability</b> \$S2,500,000 each Occurrence in respect of Personal Injury, Property Damage or Advertising Injury Sublimit: \$S250,000 Any One Occurrence and Unlimited Any One Period of Insurance for work onboard vessel/ rigs/ platforms/ offshore including but not limited to works on board vessels/ rigs/ platforms

## 8. STX SINGAPORE MAJOR CUSTOMERS

NO	CLIENT	SECTOR
1	<b>CMA CGM INTERNATIONAL SHIPPING</b> 	MARINE
2	<b>VANTAGE DRILLING INTERNATIONAL</b> 	OFFSHORE
3	<b>CNOOC (China National Offshore Oil Corporation)</b> 	OFFSHORE
4	<b>SYNERGY MARITIME</b> 	MARINE
5	<b>BLUEWHALE OFFSHORE</b> 	OFFSHORE

## 8. STX SINGAPORE MAJOR CUSTOMERS

NO	CLIENT	SECTOR
6	ANGLO-EASTERN SHIP MANAGEMENT 	MARINE
7	PT. KIDECO JAYA AGUNG 	DPP
8	HAFNIA POOLS PTE. LTD 	MARINE
9	EASTERN PACIFIC SHIPPING 	MARINE
10	OSM THOME MANAGEMENT 	MARINE

## 8. STX SINGAPORE MAJOR CUSTOMERS

NO	CLIENT	SECTOR
11	<b>WORLD TANKERS MANAGEMENT</b>  <small>WORLD TANKERS MANAGEMENT PTE LTD</small>	MARINE
12	<b>GREEN POWER INTERNATIONAL</b>  <small>Green Power International Pvt. Ltd.</small>	DPP
13	<b>PT. TIMAS SAMUDERA INDONESIA</b> 	OFFSHORE
14	<b>PETRONAS FLOATING LNG 2(L) LTD.</b>  <b>PETRONAS</b>	OFFSHORE
15	<b>EXECUTIVE SHIP MANAGEMENT</b>  <small>EXECUTIVE SHIP MANAGEMENT</small>	MARINE

## 8. STX SINGAPORE MAJOR CUSTOMERS

NO	CLIENT	SECTOR
16	WILHELMOSEN SHIP MANAGEMENT 	MARINE
17	FLEET MANAGEMENT LTD 	MARINE
18	THE GREAT EASTERN SHIPPING COMPANY 	MARINE
19	BW LNG 	MARINE
20	SHELL AUSTRALIA 	OFFSHORE

## 9. STX ENGINE GLOBAL NETWORK & MISSION

---



### **OUR MISSION**

**Developing solution programs to improve engine performance and fulfill your expectations.**

**Looking forward to  
what we can create together in the future.**

# Meet Our Team

**stx** Service Singapore  
Pte. Ltd.



**Soon Joon Choi**

**Managing Director**

E [stx-service@stx-service.com](mailto:stx-service@stx-service.com)

M +65 9651 9879

T +65 6898 2378



**Bong Hyun Kang**

**Part Sales Team Leader**

E [stx-parts-sg@stx-service.com](mailto:stx-parts-sg@stx-service.com)

M +65 9019 9015

T +65 6898 2378



**Bum Young Jung**

**Service Sales Team Leader**

E [stx-servicedept@stx-service.com](mailto:stx-servicedept@stx-service.com)

M +65 8228 4290

T +65 6898 2378